

TYPE: T6.O: 225 mm Wide x 150 mm High

Finned Element: 2 Qty. 75 mm x 75 mm on 22 mm \varnothing pipe

UNCORRECTED Heat Output: 732 watts/metre of active Finned Element

CORRECTED Heat Output at 82/71°C & 20°C eat: 665 watts/metre of active Finned Element

CORRECTED Heat Output at 80/60°C & 20°C eat: 563 watts/metre of active Finned Element

FINNED ELEMENT BANK LAYOUT

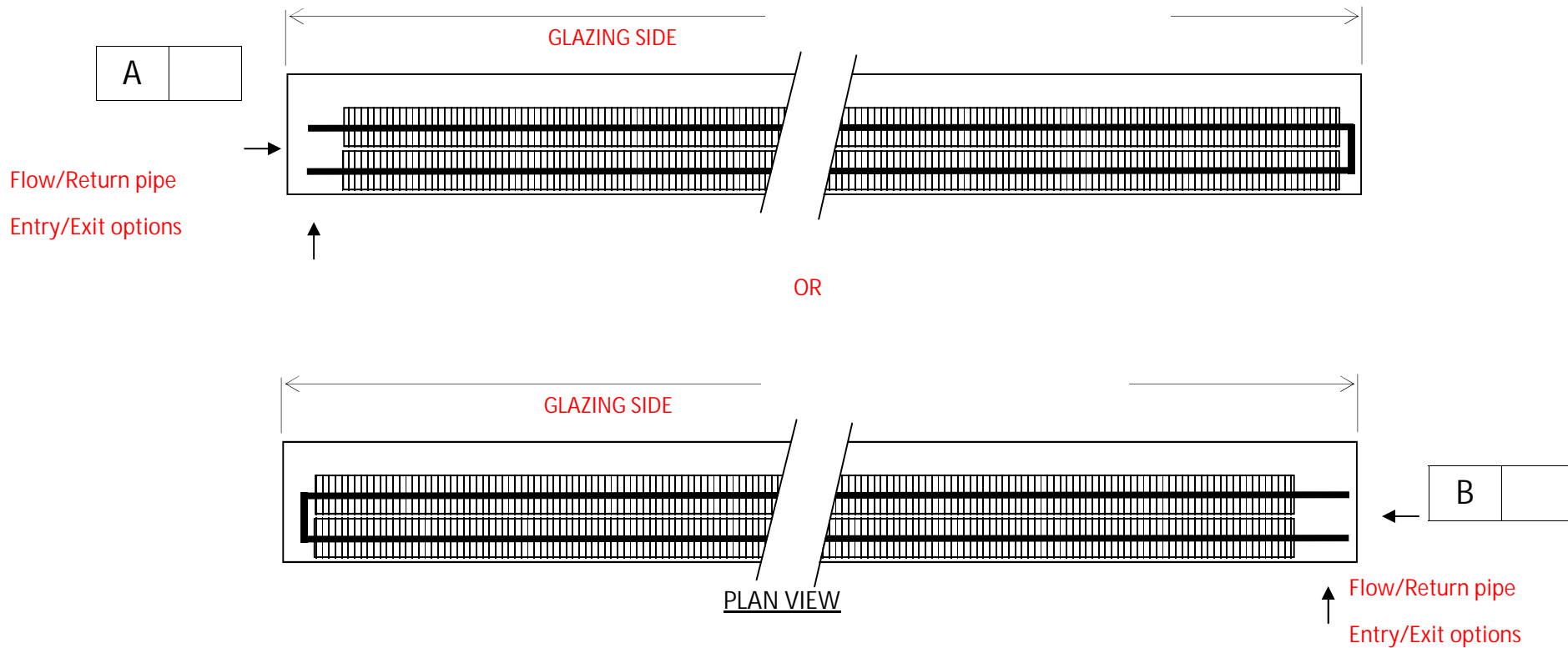

AIR VENTS ARE SUPPLIED LOOSE. ANY OTHER VALVES, CONTROLS TO BE SUPPLIED BY INSTALLER

| | |
|-----------------------|----------------------------------|
| PROJECT REFERENCE | |
| GRILLE | Natural Satin Anodised Aluminium |
| ANGLE | Natural Satin Anodised Aluminium |
| FINNED ELEMENT BANK | 2 Qty: 75 mm x 75 mm |
| PIPE | 22 mm Ø COPPER |
| TRENCH WIDTH x HEIGHT | 225 mm x 150 mm |

Delivery address:

House No/Name:.....

Road:.....

Town/City:

Post Code:.....

Drawing Approval Please tick Option A or B

Signature:.....

Date:.....



Unit 3, Pulloxhill Business Park
 Greenfield Road Pulloxhill
 Bedfordshire, MK45 5EU
 Phone: 0044 (0) 1525 721431
 Fax: 0044 (0) 1525 721428
 Email: sales@trenchheating.com